

How can I verify that my DJ Console MK2 is correctly installed on my MAC computer?

Once installed, the DJ Console MK2 should normally be enumerated by System Profiler (**Application / Utilities**):

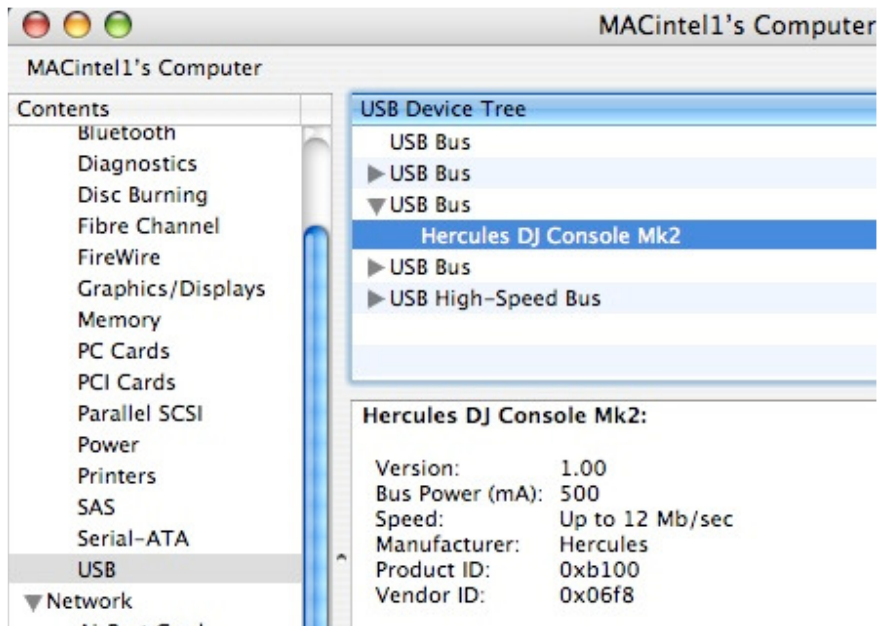

The DJ Console will also be present in **Audio/MIDI SETUP** (Application > Utilities):

Under **Audio Devices**, the MK2 should appear as both **Hercules DJ console MK2** and **Hercules DJ Console MK2 Aggregate Device**.



This is normal and necessary for DJ softwares to use all the outputs of the **DJ console MK2**.

Under **MIDI Devices**, you should notice the **DJ Consoles MK2** as a device.

